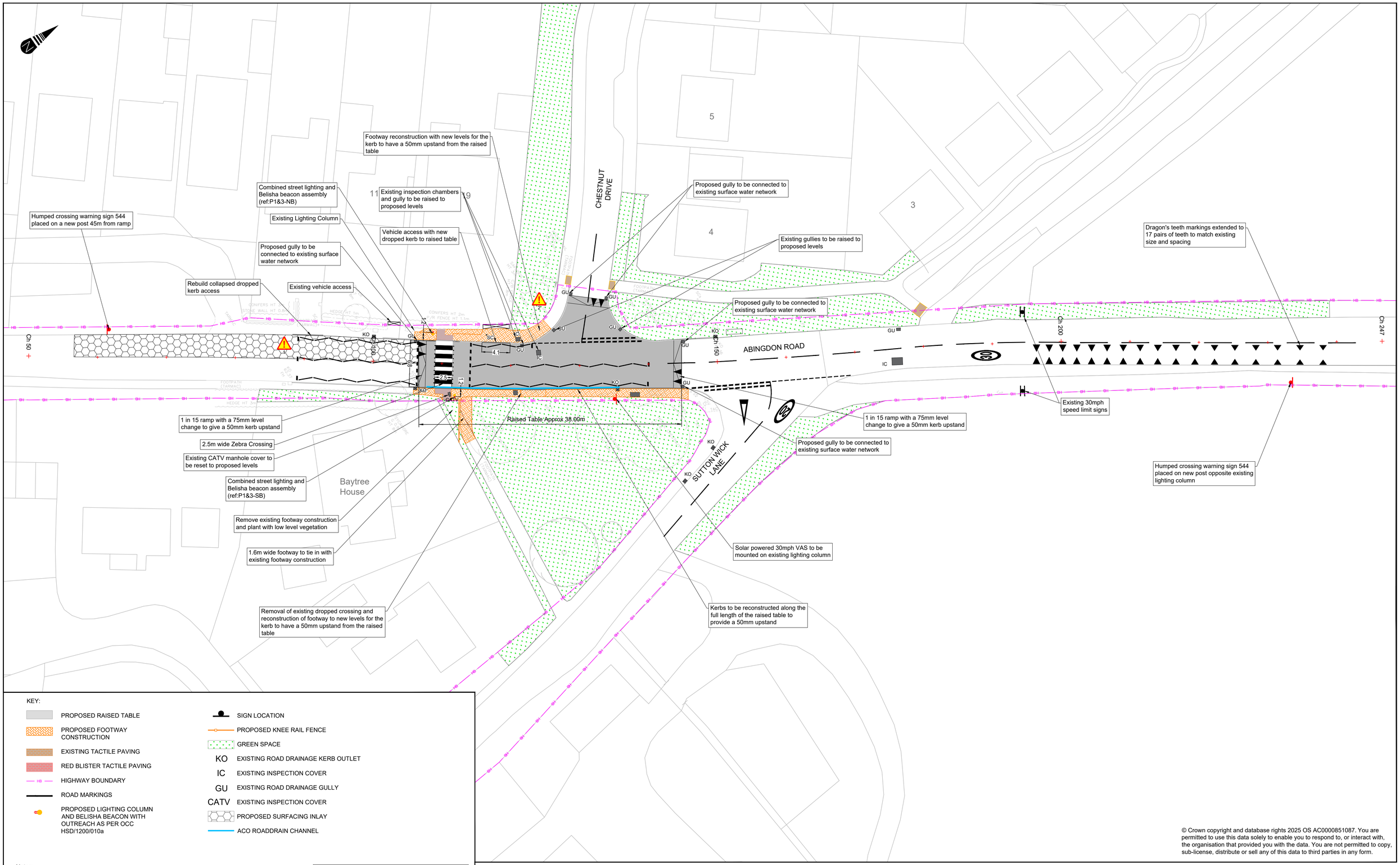

KEY:

- PROPOSED RAISED TABLE
- PROPOSED FOOTWAY CONSTRUCTION
- EXISTING TACTILE PAVING
- RED BLISTER TACTILE PAVING
- HB — HIGHWAY BOUNDARY
- ROAD MARKINGS
- PROPOSED LIGHTING COLUMN AND BELISHA BEACON WITH OUTREACH AS PER OCC HSD/1200/010a
- SIGN LOCATION
- PROPOSED KNEE RAIL FENCE
- GREEN SPACE
- KO EXISTING ROAD DRAINAGE KERB OUTLET
- IC EXISTING INSPECTION COVER
- GU EXISTING ROAD DRAINAGE GULLY
- CATV EXISTING INSPECTION COVER
- PROPOSED SURFACING INLAY
- ACO ROADDRAIN CHANNEL

Notes:
1. Do not scale from this drawing.
2. Site verify all dimensions prior to construction
3. Report all discrepancies to the Drawing Originator immediately
4. This drawing is to be read in conjunction with all relevant documents and drawings
2. A full surface water drainage system survey is to be carried out to check connectivity and function of the existing system.
3. A vehicle activated sign (VAS) is proposed to encourage speed reduction on approach to the new humped crossing when travelling southbound on Abingdon Rd.
4. For civil engineering detailed layout refer to drawing nos 202170-MIL-HGN-P1&3-DR-CH-0201, 0601, 0701 & 1201.

Residual Risk Assessment
Wherever possible, risk is designed-out of this proposal during the design process. Where this is not possible the risk is indicated by this symbol.

SIGNIFICANT CDM HEALTH & SAFETY RISKS
1. Medium pressure gas main
2. Overhead Services

Rev	Date	Description	Drn	Chk'd	App
D03	03/07/26	Updated following client feedback	HS	EA	EA
D02	29/04/26	Updated following RSA2 report	HS	EA	EA
D01	03/03/26	Updated for RSA2	HS	EA	EA
P03	19/09/25	Change of footway location	HS	EA	EA
P02	22/04/25	Updated for RSA1	HS	MG	MG
P01	19/03/25	First Issue	HS		

Revisions

Client: OXFORDSHIRE COUNTY COUNCIL

Drawing Originator: M GROUP
Woodlands Court, Burnham Road, Beaconsfield , Buckinghamshire, HP9 2SF

This drawing is copyright of M Group and shall not be reproduced without prior written permission

© Crown copyright and database rights 2025 OS AC0000851087. You are permitted to use this data solely to enable you to respond to, or interact with, the organisation that provided you with the data. You are not permitted to copy, sub-license, distribute or sell any of this data to third parties in any form.

Drawing Status: For Construction

Title: Abingdon Road Raised Zebra Crossing and Northern Gateway

General Arrangement

Project Name: Drayton Village Traffic Calming Measures

Sheet Size	Scale	Drawn by	Checked by	Approved by
A1	1:250	HS	MG	MG
		Drawn Date 19-03-25	Checked Date 22-04-25	Approved Date 22-04-25

Drawing Number	Status	Rev
202170-MIL-HGN-P1&3-DR-CH-0001	D	03

File Printed: 03 July 2026 12:09:21 File location: C:\Users\Harry.Scrivener\M Group\Oxfordshire Highways - 202170_Drayton_Village_Traffic_Calming\08 Drawings\02 Working\202170-MIL-HGN-P1&3-DR-CH-0001 General Arrangement Plan.dwg